

PROPOSED GROUND FLOOR PLAN
Scale 1:50

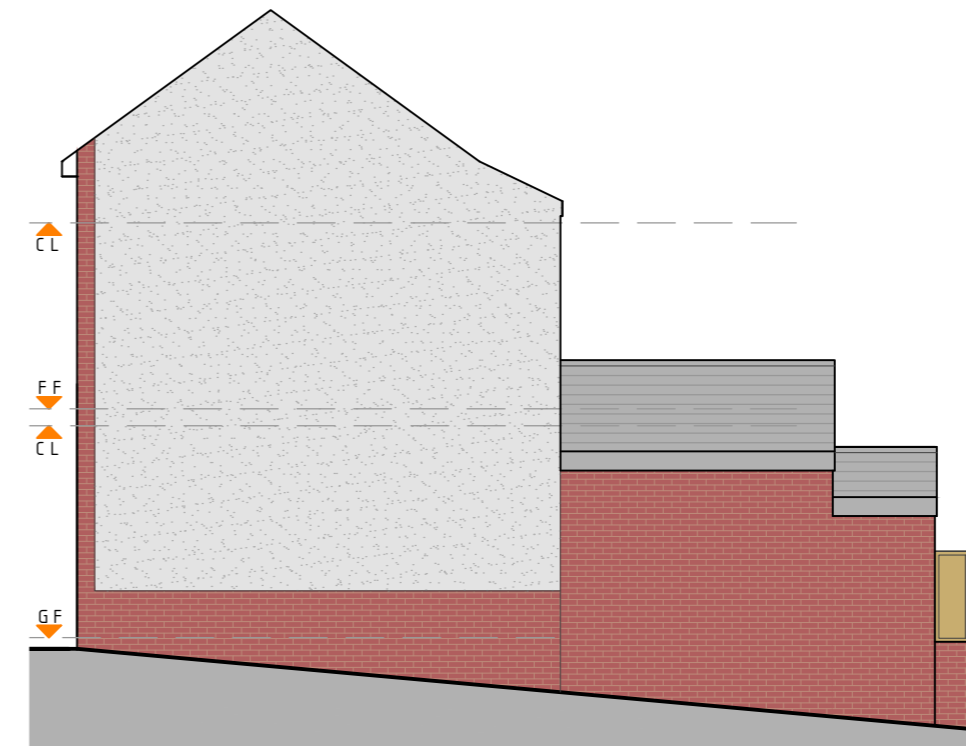

PROPOSED REAR ELEVATION
Scale 1:100



PROPOSED SIDE ELEVATION
Scale 1:100

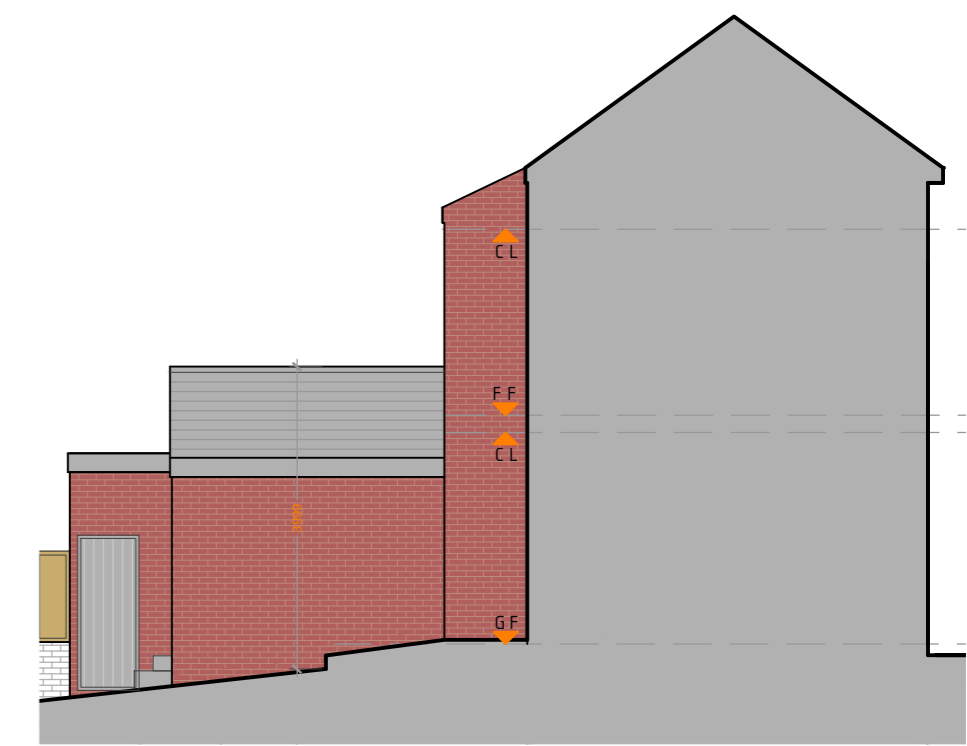

PROPOSED SIDE ELEVATION
Scale 1:100

KEY

- LIGHT SWITCH
- TV AERIAL POINT
- FUSED SPUR
- LOW LEVEL SINGLE SOCKET
- LOW LEVEL DOUBLE SOCKET
- WALL MOUNTED EXTRACT FAN
- SMOKE DETECTOR
- SHAVER SOCKET
- WIRING FOR DOWNLIGHTER
- WIRING FOR PENDANT LIGHT - ENERGY EFFICIENT
- WIRING FOR PENDANT LIGHT
- STOP TAP
- BOILER
- RAINWATER PIPE
- GULLY
- SOIL VENT PIPE



Head Office: Suite 15, Business Development Centre, Eanam Wharf, Blackburn, BB1 5BL T 01254 503200

Area Office: Suite 21, The Galleries, 42 Wakefield Road, Dewsbury WF12 8AT T 01924 692090

E hello@livingspacearchitecture.co.uk W www.livingspacearchitecture.co.uk

CLIENT Mr Andrew Rigby
ADDRESS 3 Warwick Avenue, Blackburn
PROJECT Proposed Single Storey Rear Extension

REVISION DATE --/--/---- REVISION -

DRAWING ISSUE Planning Submission

DRAWN BY EK
CHECKED BY EK
SCALE SEE DWG

DRAWING NO. 003 - A2

JOB NO. 18 - 001

ISSUED DATE 28 - 02 - 2018

TITLE Proposed GF Plan & Elevations

This drawing is the copyright of Living Space Architecture and no reproduction is allowed without prior permission. It is not to be used by any third parties for any purposes without the express permission of Living Space Architecture. All Drawings must be checked and verified prior to commencement of work on site. All dimensions are in millimeters, unless otherwise stated. Anyone using this drawing is to check all dimensions on site prior to carrying out work or ordering of materials. DO NOT SCALE FROM THIS DRAWING.